

# The View

Penn View Christian Academy

February 14, 2025

## Student Spotlight

### Janae Colette Mowery

Daughter of Joshua & Joanne Mowery

Janae appreciates her mom for being her role model of what a good mother is, and her dad for teaching her many life skills and how to think for herself. Mr. Caleb Black was helpful to her getting information for a college paper. She enjoys talking to Mrs. Fritz and Woog in study halls.

A funny moment: Sophia and Janae gave Miss Sherman gifts and letters from her "husband Sam", on their anniversary and Valentine's Day. Does Miss Sherman even know that Sophia was involved?

Some favorites: PVCA Chick-fil-A sandwiches and fries, volleyball, Alaska, History and lunch. She plays piano and violin, and used to live in New Mexico where parents ministered to the Navajo. Wise piece of advice: Always strive to be a better person than you were the day before and always do your best in everything you do.

Within 10 years she would like to: go to college, get married, have children, be a children's worker, housewife, and follow wherever the Lord leads.

Proverbs 31:30

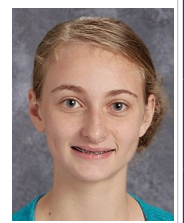

## From Peers

Great at making a red flag list, Janet Mowery, sandwich maker, great time management, smart, quiet, funny, good under stress, partner in crime.

## From Faculty

Leader, wry sense of humor, talented, all in and does everything with 100%, good academics, apparently makes good sandwiches, blond, smart, gives Victor dating advice, intelligent, bubbly personality, musical, Farm Show "tour guide", pleasant, can hold her own in an anatomy class of all guys.

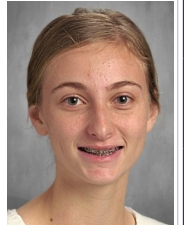

## Parent Teacher Conferences

February 20, 1:00 p.m. - 8:00 p.m.

February 21, 9:00 a.m. - 5:00 p.m.

If you have not scheduled appointments, please call or text

## Lunch Menu

Monday	No School
Tuesday	Smoked Pork Sandwich or Nachos, Mac n Cheese, Fruit, Dessert
Wednesday	Tacos, Rice, Nachos, Fruit, Dessert
Thursday	Spaghetti or Alfredo, Fruit, Dessert
Friday	No School—Parent Teacher Conferences